

## Mayhew 4

1st Floor Area:	2336 SF
2nd Floor Area:	555 SF
Total Living (Conditioned):	2891 SF
Up-sized 3 Car Garage:	782 SF
Covered Lanai:	316 SF
Covered Entry:	40 SF
Overall Building Dimensions:	61'-0" x 83'-0"

The good life can be had in this custom 4 bedroom, 3-1/2 bath home designed and built for my good friend Ted Mayhew. Oversized master suite with a large garden bath connects to a home office/study allowing you the shortest bedroom to office commute in modern history...without being seen by your guests. The large gourmet kitchen, large great room with built-in entertainment center, and spacious lanai are perfect for entertaining. The Jack & Jill bath allows for privacy in the spare bedroom wing while the large laundry and 3 car garage ensure that parking and storage is not a problem. Need more storage or additional car garage spaces....no problem, I can add as much space to this garage as your lot can handle. Upstairs, an additional bedroom and bath is perfect for an in-law or teenager who needs their own space.

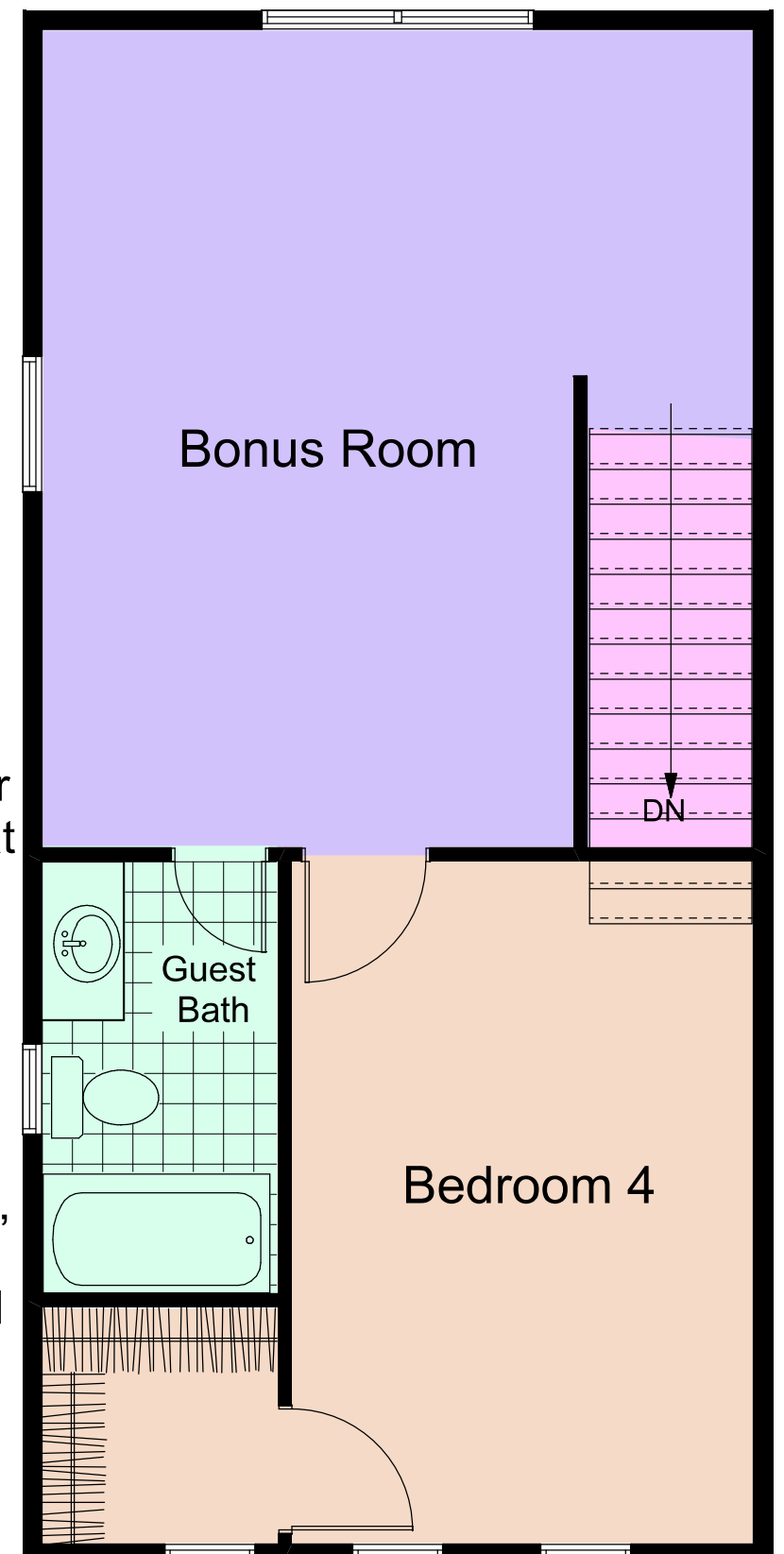

Second Floor Plan  
(built over spare bedroom wing)

This plan is the property of Cogdill Builders, Inc. & Cogdill Builders of Florida Inc and is copyrighted. Any unauthorized use without our written consent is strictly prohibited and is subject to prosecution under The Architectural Works Copyright Protection Act of 1990

